



## **Supplementary Information**

## **Renseignements supplémentaires**

### **Presentation from the Mississauga First Nation**

### **Présentation de la Première Nation de Mississauga**

In the Matter of the

À l'égard de

**Cameco Corporation,  
Blind River Refinery**

---

**Cameco Corporation,  
Raffinerie de Blind River**

---

**Application to renew licence for Cameco  
Corporation's Blind River Refinery**

**Demande de renouvellement de permis pour  
la raffinerie de Blind River appartenant à  
Cameco Corporation**

**Commission Public Hearing**

**Audience publique de la Commission**

**November 24, 2021**

**24 novembre 2021**

Hearing for the Renewal of Cameco's Blind  
River Refinery Licence  
(Ref 2021-H-09)

Submission of Mississauga First Nation  
November 24, 2021



# Mississauga First Nation



- Mississauga First Nation descends from the Anishinabek Nations that settled throughout the Great Lakes region since time immemorial.
- Signatory to the Robinson Huron Treaty that was signed by the Crown and Ojibway Chiefs in Sault Ste. Marie in 1850
- Chief Ponekeosh signed on behalf of the Mississaugas, describing our land as between the River Mississaugi and the River Penewobekong up to the first rapids.
- Current land base is approximately 20,000 hectares





- The word Mississauga is an anglicized version of the Anishinaabe word Misswezahging or Michi-Saagiig, which means 'a river with many outlets.'
- The authority of MFN to govern its lands and resources flows from the people of Mississauga First Nation according to the culture, tradition, customs and laws of our community.
- Misswezahging Constitution outlines the authorities from which the community derives our right to self-govern including United Nations Declaration on the Rights of Indigenous Peoples.
- Operational under the Framework Agreement on First Nation Land Management with ratified Land Code (2008)





ID	Class	Feature
1	TRADITIONAL SITE	FIRST HUDSON'S BAY POST, ALSO SAYER PROPERTY
2	TRADITIONAL SITE	BALL FIELD
3	TRADITIONAL SITE	NAP'S ISLAND
4	TRADITIONAL SITE	SPOONER HOMESTEAD
5	TRADITIONAL SITE	HUDSON'S BAY POST - 5 BUILDINGS ASSOCIATED WITH SITE 1862-1900
6	TRADITIONAL SITE	CHIBLOW 1 SITE - TRACKS ON SOUTH SIDE OF CREEK - LATE OCCUPATION OF ABORIGINALS AND EUROPEANS
7	TRADITIONAL SITE	CHIBLOW 2 SITE - LATER SETTLEMENT THAN CHIBLOW 1 SITE
8	SACRED SITE	SINGLE BURIAL SITE
9	TRADITIONAL SITE	OLD HOUSE-DEPRESSION IN GROUND MARKED LOCATION-RECENT ARTIFACTS FOUND NEARBY
10	TRADITIONAL LANDS	SWIMMING BEAR SITE - ROCK CAIRNE AND 2 ARTIFACTS
11	TRADITIONAL LANDS	SAYER'S PROPERTY-3 BUILDINGS MAY BE FIRST HBC POST
12	TRADITIONAL LANDS	RENARD SITE-NUMEROUS ARTIFACTS DATED TO 800 AD
13	SACRED LANDS	BURIAL MOUNDS-APPARENT OLD GRAVE SITE
14	TRADITIONAL LANDS	BLACK RASPBERRY, STRAWBERRY CHOKE CHERRY
15	TRADITIONAL LANDS	TRADITIONAL HERBS SITE 1- SAGE, SWEETGRASS
16	SACRED SITE	NON-NATIVE CEMETERY FOR HUDSON'S BAY (SAYER'S CEMETERY)
17	TRADITIONAL SITE	CHIBLOW 3 SITE-IMPORTANT TO UNDERSTANDING PREHISTORY-NORTHERN HUNTERS AND FISHERS
18	TRADITIONAL SITE	WOOD'S SITE - CIRCULAR DEPRESSION MAY BE ASSOCIATED WITH HUNTERS AND FISHERS
19	TRADITIONAL SITE	POOR LITTLE TREE SITE - MAJOR PART OF SITE DESTROYED
20	SACRED SITE	KOR ROCK STRUCTURE
21	SACRED SITE	PATRICK POINT ROCK STRUCTURE
22	TRADITIONAL SITE	CONTEMPORARY BEAR SITE - MAY INVOLVE CIRCULAR DEPRESSION AS IN WOOD'S SITE
23	TRADITIONAL SITE	OLD HOUSE-DEPRESSION IN GROUND MARKED LOCATION-RECENT ARTIFACTS FOUND NEARBY
24	TRADITIONAL LANDS	SAYER'S SITE- EDWARD SAYER- 19TH CENTURY-DWELLING, POST, CEMETERY-PREDATED BY ABORIGINAL BY 200YRS
25	TRADITIONAL LANDS	SWIMMING BEAR SITE - ROCK CAIRNE AND 2 ARTIFACTS
26	TRADITIONAL LANDS	BOOM CAMP SITE-EARLY ARTIFACTS DISCOVERED
27	TRADITIONAL LANDS	FARM SITE-CAMIL CHIBLOW CULTIVATED WILD RICE
28	SACRED LANDS	CEMETERY
29	TRADITIONAL LANDS	SWEET FERN, PRINCESS PINE
30	TRADITIONAL LANDS	TRADITIONAL HERBS SITE 2- WEEKENH

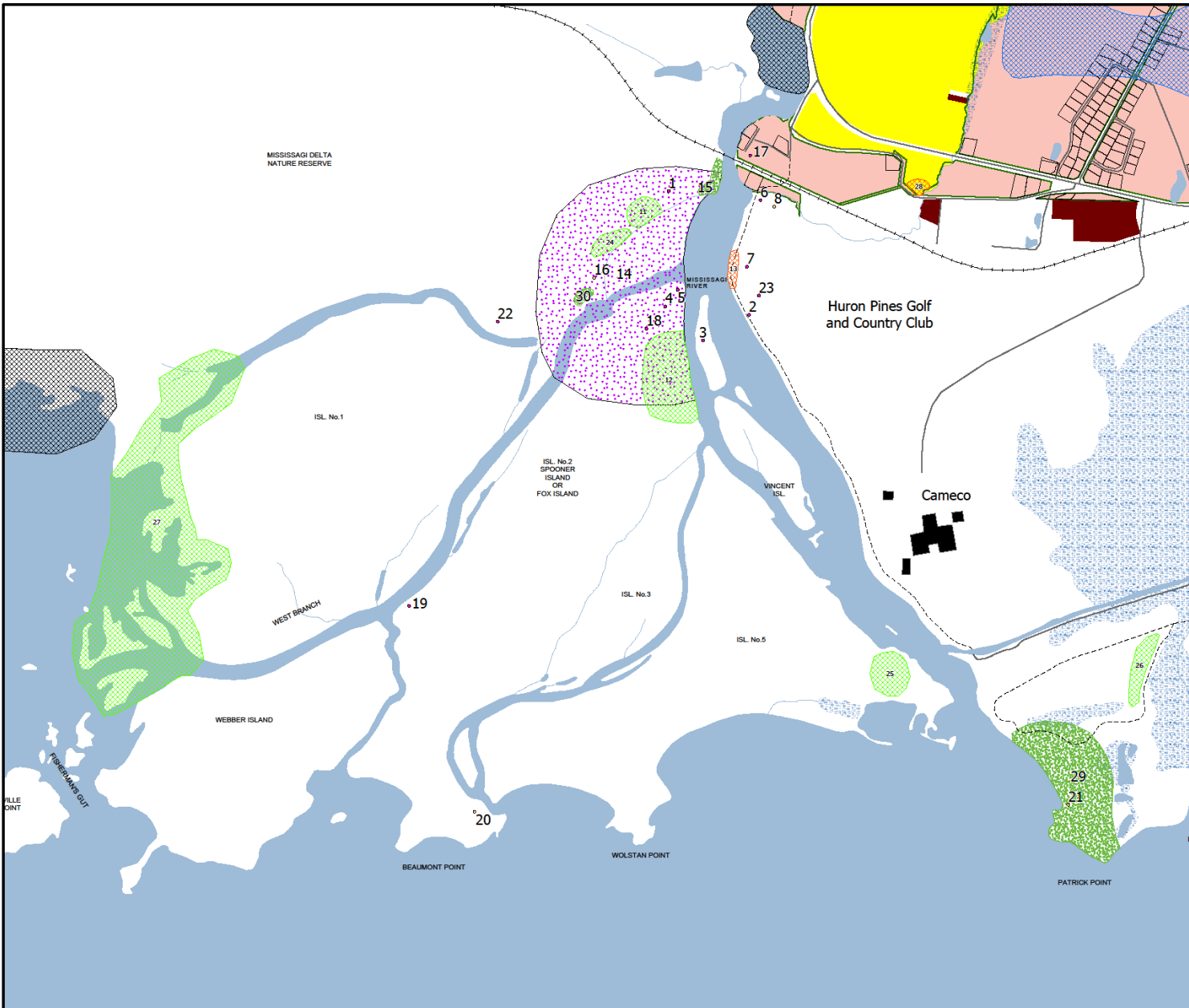

**MISSISSAUGA DELTA SPECIAL CONSIDERATION AREA**

**Legend**

- SACRED SITE
- TRADITIONAL SITE
- ◻ SACRED LANDS
- ◻ TRADITIONAL LANDS
- ◻ WELL FIELD PROTECTION AREA
- ◻ SENSITIVE WILDLIFE/FISHERIES
- ◻ BERRY
- ◻ MEDICINAL
- ◻ RURAL ROAD
- ◻ WALKING TRAIL
- ◻ RAIL
- ◻ Wetland
- ◻ Water Body
- ◻ MFN BOUNDARY
- ◻ PURCHASED NON-SETTLEMENT LAND
- ◻ LAND HELD IN TRUST
- ◻ MISSISSAUGA FIRST NATION RESERVE No. 8
- ◻ Cameco

MISSISSAUGA FIRST NATION  
64 Park Road, P.O. Box 1299  
Burlington, ON L7R 1B0

Edited by: Mississauga First Nation  
Date: October 2021

**SOURCES**

1. ELECTRONIC ONTARIO FUNDAMENTAL DATA (MAD 83 DATUM) WAS PROVIDED BY QUEEN'S PRINTER OF ONTARIO. THE USE OF THIS DATA ON THIS PLAN DOES NOT CONSTITUTE AN ENDORSEMENT BY MNR OR THE ONTARIO GOVERNMENT OF THE INFORMATION PROVIDED BY THIS PLAN.
2. THE ELECTRONIC CADASTRAL DATA OF THE MFN TERRITORY WAS PROVIDED BY THE LEGAL SURVEYS DIVISION, GEOMATICS CANADA, MRCAL.
3. THE DIGITAL DATA DERIVED FROM HENDERSON, PADDOON FILE 100022.
4. MINISTRY OF CONSUMER AND BUSINESS SERVICES PROPERTY CHECK MAPPING SHEETS.

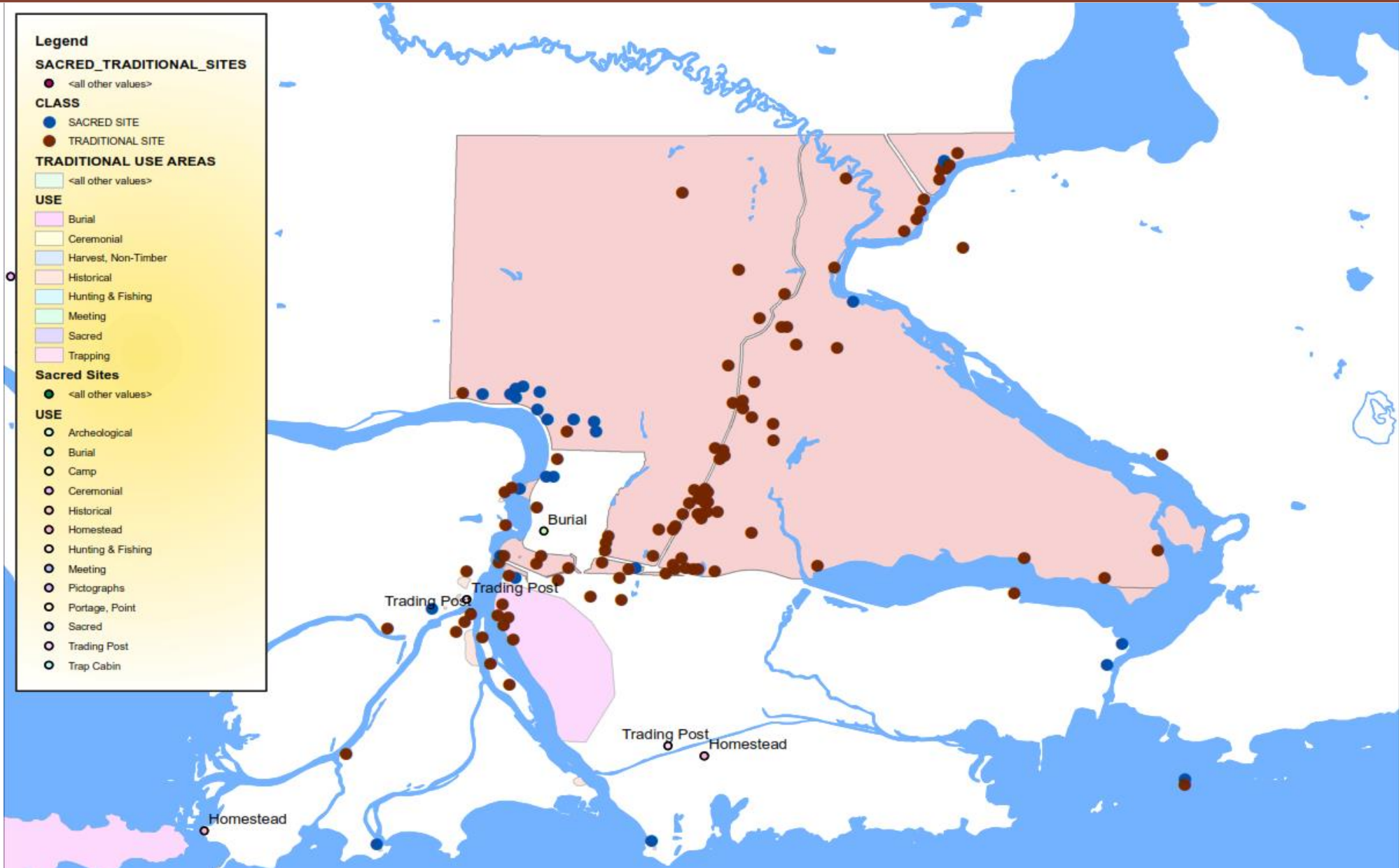

**Legend**

**SACRED\_TRADITIONAL\_SITES**

- <all other values>

**CLASS**

- SACRED SITE
- TRADITIONAL SITE

**TRADITIONAL USE AREAS**

- <all other values>

**USE**

- Burial
- Ceremonial
- Harvest, Non-Timber
- Historical
- Hunting & Fishing
- Meeting
- Sacred
- Trapping

**Sacred Sites**

- <all other values>

**USE**

- Archeological
- Burial
- Camp
- Ceremonial
- Historical
- Homestead
- Hunting & Fishing
- Meeting
- Pictographs
- Portage, Point
- Sacred
- Trading Post
- Trap Cabin





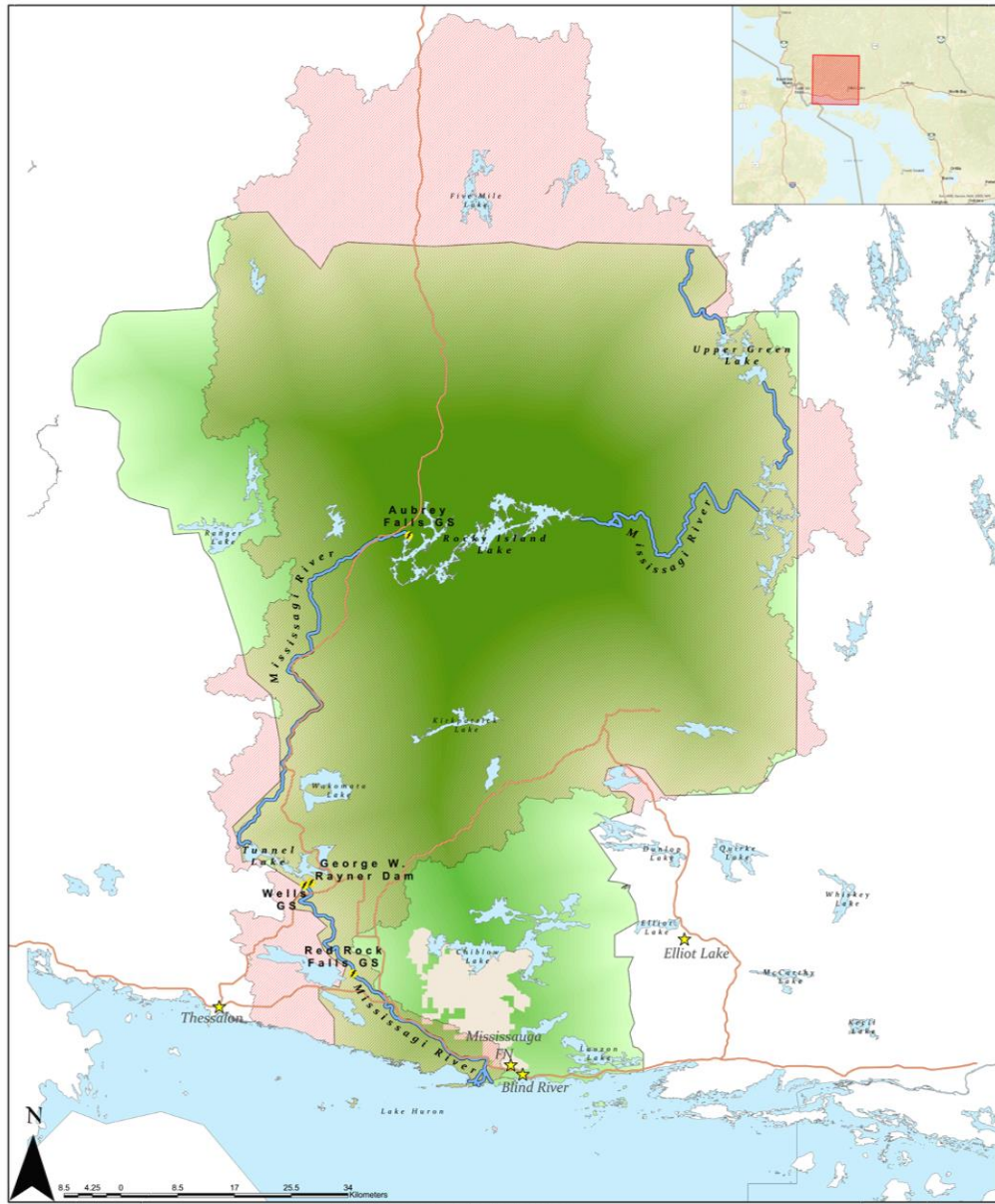

- Legend**
- Mississagi River
  - Mississauga First Nation Traditional Boundary
  - Mississauga Watershed
  - Mississauga First Nation Boundary
  - Major Bodies of Water (over 5 km<sup>2</sup>)
  - ⚡ Generating Stations
  - ★ Cities
  - Highways

**Mississauga First Nation  
Traditional Lands**



Map Produced By  
Mississauga First Nation  
Date: 2021-07-13

Data Sources:  
Ontario Ministry of Natural Resources and Forestry, Ontario Dam Inventory, Ontario Ge  
2020-07-30 Record ID: 6342218F-9E51-4092-979e-4830574696d  
Ontario Ministry of Natural Resources and Forestry, Watershed, Territory, Ontario Geogr  
2020-12-09 Record ID: 9d57609e-0d47-4c2b-9100-c78a7042914



- Legend**
- Mississagi River
  - Mississauga First Nation Traditional Boundary
  - Mississauga Watershed
  - Mississauga First Nation Boundary
  - Major Bodies of Water (over 5 km<sup>2</sup>)
  - ⚡ Generating Stations
  - ★ Cities
  - Highways

**Mississauga First Nation  
Traditional Lands**



# 1. Consultation and Consent

## *CNSC's Role as the Crown*

### Position of CNSC Staff

- No “new adverse impacts” on Indigenous rights from licence renewal therefore duty to consult does not apply
- Cameco states before the refinery was built, the land was vacant

### Findings and Recommendations from MFN:

- Duty to consult has not been discharged → consultation is triggered when there are potential impacts; consultation is an ongoing obligation
- CNSC must uphold principles of the *United Nations Declaration on the Rights of Indigenous People*
- CNSC must discharge the duty to consult *before* making a licence renewal decision





# 1. Consultation and Consent *Cameco's Role*

## Position of Cameco

- Cameco states before the refinery was built, the land was vacant

*'Prior to the construction of the refinery in the 1980's, the property was undeveloped, with no permanent residences.'*

## Findings and Recommendations from MFN:

- Absence of Indigenous recognition, alongside the lack of meaningful engagement with MFN in site planning and environmental oversight is indicative of MFN's overall concern with this licence renewal.
- Cameco has attempted to diminish and erase MFN's past and continued use of our ancestral grounds in requesting this licence renewal



## 2. Community Health and Environmental Protection

### Position of CNSC and Cameco

- Environment and health is adequately protected
- CNSC has duty to protect human health and environment under the *Nuclear Safety and Control Act*

### Findings and Recommendations from MFN:

- Gaps in environmental monitoring data concerning community health and wellness
- Need for community health study before decision on the licence can be made
- Request for new Indigenous Liaison position





### 3. Climate Change & the Future of the Site

#### Position of CNSC and Cameco

- No mention of climate change in licensing documents or licence application
- When operations at the refinery end, Cameco plans on creating a “long term waste management facility” at the site

#### Findings and Recommendations from MFN:

- Climate resiliency should be built into the licence review
- Cameco cannot determine future use of the site without MFN’s free, prior and informed consent
- MFN states opposition to new nuclear developments, like Small Modular Reactors





# Community Findings

- There must be fair and authentic engagement with adequate timelines to ensure community members have input
- There must be acknowledgement of the historical and ongoing exclusion of Mississaugi from decisions about the site and land
- Expressed high interest in having accurate health data, inclusive of traditional foods and medicines
- There must be inclusion of Traditional Knowledge when developing environmental studies
- Expressed opposition of future development of new nuclear technology



# Order Requested from MFN to the CNSC

## Deny Cameco's request for 10-year licence

- 10-year licence lengths diminish opportunities for information sharing, direct involvement and engagement based on MFN's right to govern traditional lands
- Direct Cameco to revise its licence application, taking into account all **25+ recommendations** from MFN
- Direct Cameco to undertake cultural competency training, which includes skills-based training in intercultural competency, human rights and anti-racism; and
- Affirm the CNSC's commitment to reconciliation, fully adopting UNDRIP, and supporting Treaty relationships based on the principles of mutual recognition and shared responsibilities.



Miigwech