



Supplementary Information

Renseignements supplémentaires

Presentation from Victor Fern Sr

Présentation de Victor Fern Sr

In the Matter of the

À l'égard de

Cameco Corporation, Beaverlodge Project

**Cameco Corporation, le projet de
Beaverlodge**

Application for the Licence Revocation and
Transfer of Properties to Saskatchewan
Institutional Control Program

Demande de révocation de permis et de
transfert de propriétés au programme de
contrôle institutionnel de la Saskatchewan

Commission Public Hearing

Audience publique de la Commission

January 30, 2025

30 janvier 2025



Energizing a clean-air world

Presentation from Victor Fern for the Decommissioned Beaverlodge Properties Release from CNSC Licensing Requirements

January 30, 2025



Fond du Lac Denesų́liné First Nation



Land and Resource User

“I am proud to say that our Denesųłiné community still rely on the land and water to keep our culture to sustain our lifestyle.”



“I have worked in the mining industry for over 30 years. I believe it is important to maintain the land to continue providing for generations to come. We need to work together to achieve that.”

Traditional Lifestyle

Land and Resource Use



Energizing a clean-air world

“I grew up on the trapline. My father taught me the values of our traditional lifestyle and to respect the land which has provided for us for many generations. I passed that down to my children, who will pass it down to their children.”



“It is very important to our culture that the land is kept safe to sustain our lifestyle for generations to come.”

Community Engagement



- 2021 Youth Engagement Activity (top left), 2024 Fond du Lac Community Meeting (lower left), 2022 Beaverlodge Site Tour with AJES Representatives and Community Members (above)

Over 35-Year History in the North



Cameco

Energizing a clean-air world



CBEMP

Fond du Lac Denesųłin  First Nation



Energizing a clean-air world

COLLABORATIVE APPROACH

The CBEMP aims to be a co-learning process that promotes shared knowledge, skills, and engagement with the community. It provides an opportunity for community members to become involved in the program by participating in interviews and sampling traditional foods that they consume for testing.

ENGAGEMENT

Communities of the Athabasca region have extensive knowledge and experience pertaining to the region and the northern environment. The CBEMP is founded on their shared knowledge and engagement. The traditional food dietary surveys and harvest mapping allowed community interviewers to identify areas that are highly valued by community members and where research should focus.

- ✓ Community translators were used for interviews
- ✓ Interviews were confidential
- ✓ Mapping was completed by local residents
- ✓ Community members helped to collect and ship all of the samples
- ✓ Community meetings/updates were provided

In 2019, community liaisons interviewed **89** members of Fond du Lac Denesųłin  First Nation. Of those interviewed, 1/4 indicated that traditional foods are the **majority** of their diet.

A key component of a successful CBEMP is that the project is completed by local residents.

BRIDGING TRADITIONAL & SCIENTIFIC KNOWLEDGE

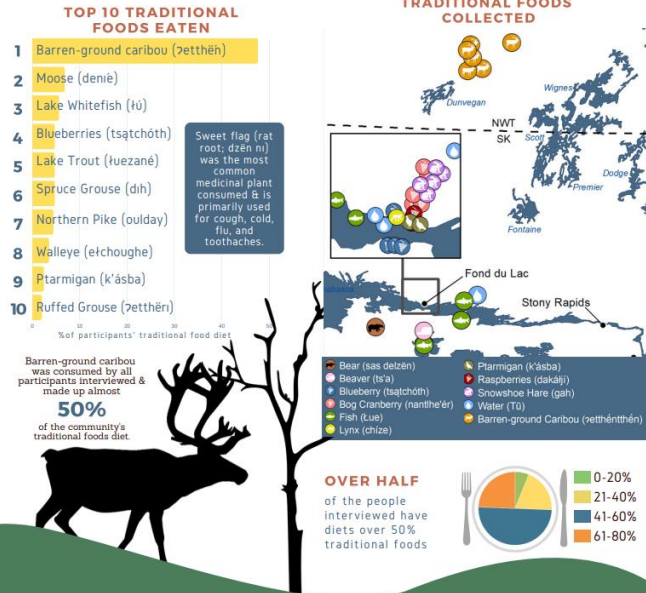

“It is important to keep these monitoring programs going to ensure the food is safe to consume.”

- 2019 (Round 1) Fond du Lac Community Based Environmental Monitoring Program (CBEMP)
- 2024 (Round 2) Fond du Lac CBEMP currently underway









Energizing a clean-air world

Marsi!

Contact Information

 victorfernser@cameco.com

 General Delivery
Fond du Lac, Saskatchewan
S0J 0W0

 cameconorth.com
beaverlodgesites.com

